

2019 RSJP2 ACCOMMODATION GUIDE

ACCOMMODATION OPTIONS

Study Abroad Center of Ritsumeikan University (RU) arranges housing for RSJP2 students. This accommodation guide contains information on 2 different locations. RU will arrange your roommates in advance. Please visit their websites or contact Study Abroad Center if you have any questions. We are very happy to answer any questions regarding your accommodation.

Note: Due to the large number of RSJP2 applicants, we are currently experiencing an accommodation shortage. RU will arrange your accommodations for the program from one of the choices listed, but please understand that placement at your highest choice is not guaranteed. Due to our regulation and safety reasons, you may not change your accommodation or room with the other participants. The withdrawal of the program after the accommodation booking and its payment made may cause cancellation charge of 100%.

HOUSING LOCATIONS (MAP)

An online map of the university, the housing locations, and the surrounding areas can be accessed from the following link:

<http://urx3.nu/Sotk>



CHECK IN DATE

Check in date is Monday July 1st, 2019. All students must arrive at the accommodation on your own at the following business hours to check in. Unfortunately, we do not arrange transportation from the airport to your accommodation. It will take approximately 2 hours from Kansai International Airport.

- International House Taishogun 4:00pm–9:00pm
- Hotel Chrysanthem Kyoto 3:00pm–9:00pm

CHECK OUT DATE

Check out date is Saturday August 3rd, 2019. All students must check out during or by the following time. Please note that we will throw away all the items you left in the room.

- International House Taishogun 8:30am–5:00pm
- Hotel Chrysanthem Kyoto By 10am

IMPORTANT DATES

RSJP2 Online Application Deadline	May 7 th , 2019
Payment Deadline	May 17 th , 2019
100% accommodation cancellation charge applies	May 17 th , 2019

* All times and dates are in Japan Time.

WHEN AND HOW DO I PAY MY ACCOMMODATION FEE?

- ① All successful applicants will receive further information before May 10th, 2019 JAPAN TIME.
*"successful applicants" are those who submitted all the applications successfully by the due date.
- ② Please be advised that your payment due date will be **May 17th, 2019 JAPAN TIME**.
You are required to pay the full amount of **JPY 306,900**.
(Program Fee JPY 241,000 + Accommodation Deposit JPY 60,900 + Service Fee JPY 5,000)
* All banking charges are to be paid at your expense. Please note that for overseas payments, in addition to the banking charges for the remittance bank, there may be an extra charge for the receiving bank.
- ③ Accepted applicants will receive the housing placement by e-mail on May 24th, 2019.
* "accepted applicants" are successful applicants who paid the full amount written in ② by the due date.
- ④ Students staying at Hotel Chrysanthem Kyoto must pay the rest of the accommodation fee on the arrival of your accommodation.

REGARDING THE PHOTOS IN THE GUIDE

All pictures in this accommodation guide are for reference only, and may vary from the actual rooms.

CONTACT INFORMATION

Ritsumeikan Study Abroad Center at Kinugasa Campus
Address: 56-1 Toji-in, Kitamachi, Kita-ku, Kyoto 603-8346
Tel: +81-75-466-3009 (from outside Japan) / 075-466-3009 (from within Japan)
Fax: +81-75-465-8112 (from outside Japan) / 075-465-8112 (from within Japan)
E-mail: rsjprwjp@st.ritsumeikan.ac.jp



International House Taishogun

Room Type	Quad (3~4 persons per room)
Room Details	Quad room 13 m ² Non-smoking, furnished
Room Fee (for whole stay)	JPY60,900
Additional Fees	None
Payment methods	By wire transfer (Japanese Yen only)
Toilet/Wash Basin (for each sex)	3 communal toilets/2 wash basins (shared by all participants)
Baths/Showers (for each sex)	2 shower rooms (shared by all participants) *There is a public bath in front of the dormitory (¥350 per person)
Towels/Amenities	None
Kitchen	1 communal kitchen
Refrigerator/Microwave	1 refrigerator and 1 microwave in the communal kitchen
Laundry (for each sex)	1 coin washer/dryer with 2 wash basins
Furniture	1 desk, 4 chairs, 2 bunk beds, 1 hanger rack
Closet	None
Bedding	Provided (bed making is 3 times during the program period)
A/C, Heating	Yes
Lounge, Courtyard	9:00am-9:00pm *food and drinks allowed
Telephone, Vending Machine	1 pay phone, 1 vending machine
In-room Internet Access	Free Wi-Fi
Meal	None
Transportation to Campus	15 minutes by walk

International House Taishogun is a university dormitory for international students. As such, we would like you to keep the following in mind when considering living in this dormitory.

- ◆ The dormitory is located in a quiet neighborhood. In order to prevent disturbances and help ensure a safe living environment for everyone, there are several rules in place regarding things like yelling in loud voices, making loud noises, and restrictions on the use of shared areas/items. No parties are allowed.
- ◆ Please keep the communal areas clear of personal possessions and garbage, and keep them clean and orderly.
- ◆ If there is noticeable damage or stains found in your room after the check-out, you will be asked to pay for any repairs or cleaning that may be necessary.
- ◆ A room key is provided to each student. If you lose your room key, you will be asked to pay a flat rate of approximately JPY36,000 for the replacement.
- ◆ The dormitory is unable to receive mail or parcels. In case of emergency, Ritsumeikan University International Center can receive them, but please consult with the Ritsumeikan staff in advance.
- ◆ Due to the dormitory regulations, we do not allow guests including buddies, friends, and family members to visit the dormitory.
- ◆ It is strictly prohibited to drink alcohol in the building other than your room.
- ◆ You are required to clean your room when you check out. Please throw away the trash, clean your room with a vacuum cleaner, and remove all the personal belonging from your room.

*All pictures in this accommodation guide are for reference only, and may vary from the actual rooms.



Quad Room



International House Taishogun

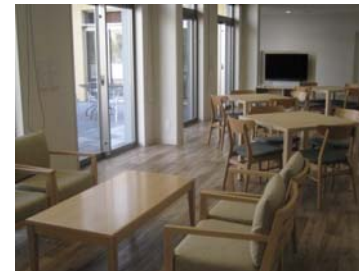

Lounge



Japanese Style Lounge



Coin Laundry



Communal Kitchen



Shower Room

Hotel Chrysanthemum Kyoto

Room Type	Single (1 person per room) / Twin (2 persons per room)
Room Details	Non-smoking furnished room
Room Fee (for whole stay)	Single ¥156,700 per person Twin ¥156,700 per person
Toilet/Wash Basin	Yes (in each room)
Baths/Showers	Yes (in each room)
Kitchen	Shared kitchen on the 2 nd floor
Refrigerator and Microwave	Refrigerator in each room Microwave in the shared kitchen
Laundry (Washer/Dryer)	3 coin washing machines and 2 dryers on the 5 th floor
Furniture	Desk, chair, bed, desk lamp, wardrobe, air purifier
Closet	Only in twin rooms
Bedding	Provided
Amenities	Soap, shampoo, conditioner, towels, hair dryer
Telephone (in each floor)	Available (in house only, no outgoing calls)
In-room Internet Access	LAN cable (free), Wi-Fi
Computer Room w/ Internet	PC and printer available at the lobby, Wi-Fi
Transportation to Campus	10 minutes' walk
Website	http://www.chrysanthemum.co.jp/english/index.html

Hotel Chrysanthemum Kyoto is located within walking distance to the Ritsumeikan Kinugasa Campus. Around the hotel, there are a lot of temples that represent part of Japan's cultural heritage, such as "Kinkaku-ji", "Ninna-ji" and "Ryōan-ji". There are also a lot of famous Shinto shrines within walking distance of the hotel such as "Kitano-Tenman-gu Shrine" known for the God of study and "Hirano Jinja Shrine" famous for cherry blossoms. Also it is convenient for commuting to the city center by Kyoto city bus.

Hotel Chrysanthemum Kyoto is a university recommended standard hotel. As such, we would like you to keep the following in mind when considering living in this hotel.

- ◆ The hotel is located in a quiet neighborhood. In order to prevent disturbances and help ensure a safe living environment for everyone, there are several rules in place regarding things like yelling, making loud noises, and restrictions on the use of shared areas/items. No parties are allowed.
- ◆ Many students find that hotels in Japan have stricter rules and regulations than they are used to, especially regarding visitors and overnight guests. We do not allow guests and buddies to visit your room.
- ◆ Wired internet connection is available in each room at free of charge. Since only one socket per each room is available, please share with your roommate.
- ◆ Rooms may be smaller than what you are used to but they are average size in Japan.
- ◆ Cancellation policy: Any cancellation after you remit the fees, you will be charged 100% of room fee as a cancellation fee.

*All pictures in this accommodation guide are for reference only, and may vary from the actual rooms.



Exterior view



Lobby



Twin Room

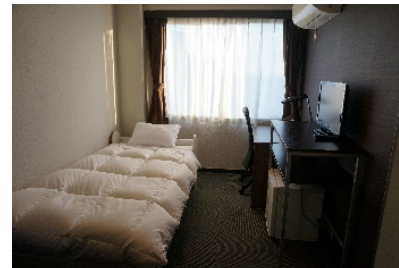

Single Room



Shared Kitchen



Shared Laundry Space

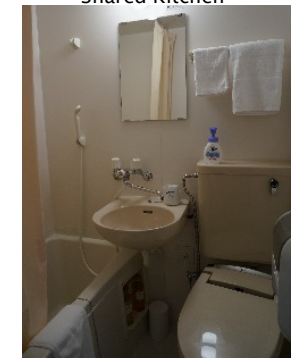

Bathroom